THE ALTA PETENS EDITION,
Nº 119.

TO
Miss Amelia Glover
THE AMERICAN DANCER.

AM-YAN.

(DANSE ARABE.)

by

MAURICE ARNOLD.

Pr. 40¢

Copyright 1890. by Albert D. Hubbard.

NEW-YORK:
ALBERT D. HUBBARD.
PUBLISHING CO.

AM-YAN.

Danse Arabe.

MAURICE ARNOLD.

Introduction.

8

f

DANCE.

p

Copyright 1893 by The A. D. Hubbard Pub. Co.

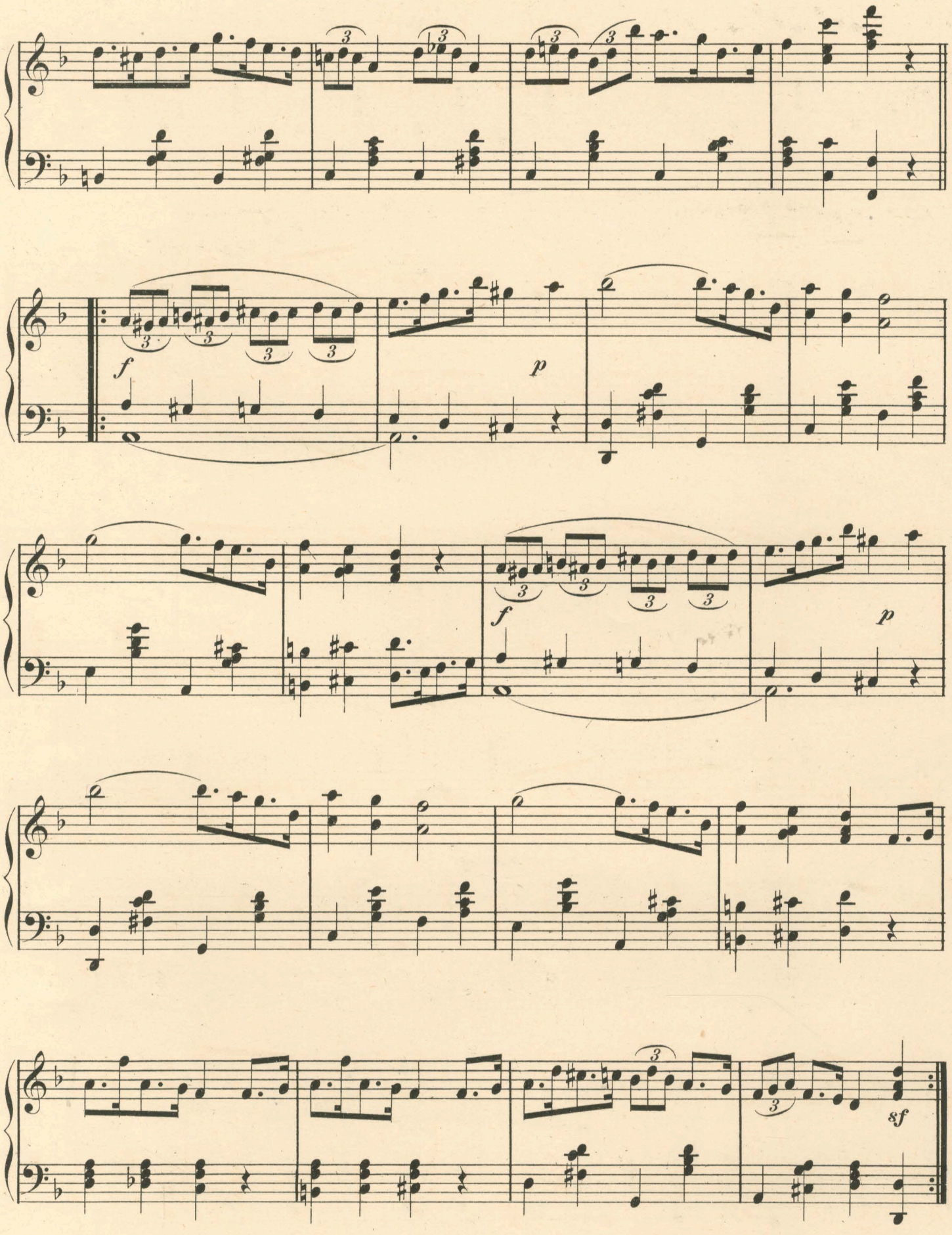
f
p
f
p
sf

p dolce

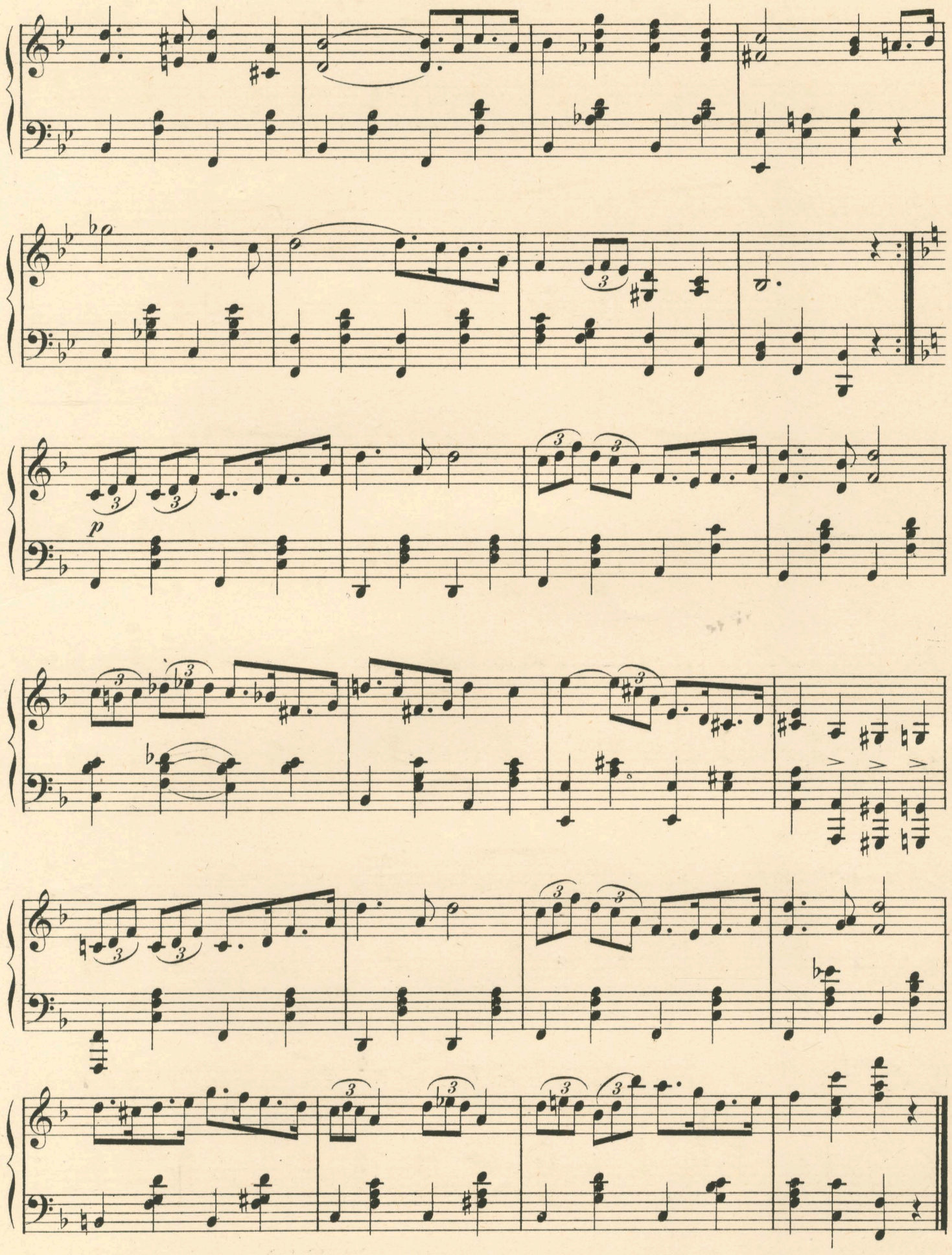
p